Photo Contact Sheet: Robert Mitchell House

1749 Old Wilmington Rd. Hockessin, DE.

DE_New Castle County_Robert Mitchell House_001

DE_New Castle County_Robert Mitchell House_002

DE_New Castle County_Robert Mitchell House_003

DE_New Castle County_Robert Mitchell House_004

DE_New Castle County_Robert Mitchell House_005

DE_New Castle County_Robert Mitchell House_006

DE_New Castle County_Robert Mitchell House_007

DE_New Castle County_Robert Mitchell House_008

DE_New Castle County_Robert Mitchell House_009

DE_New Castle County_Robert Mitchell House_010

DE_New Castle County_Robert Mitchell House_011

DE_New Castle County_Robert Mitchell House_012

DE_New Castle County_Robert Mitchell House_013

DE_New Castle County_Robert Mitchell House_014

DE_New Castle County_Robert Mitchell House_015

DE_New Castle County_Robert Mitchell House__016

DE_New Castle County_Robert Mitchell House_017

DE_New Castle County_Robert Mitchell House_018

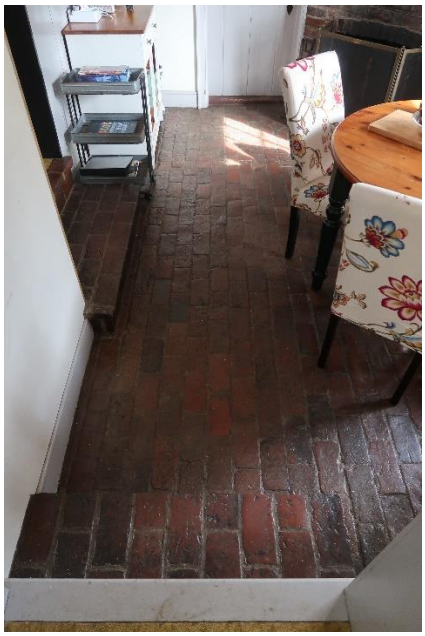

DE_New Castle County_Robert Mitchell House_019

DE_New Castle County_Robert Mitchell House_020

DE_New Castle County_Robert Mitchell House_021

DE_New Castle County_Robert Mitchell House_022

DE_New Castle County_Robert Mitchell House_023

DE_New Castle County_Robert Mitchell House_024